

A photograph of a modern glass skyscraper. The left side shows a close-up of the building's facade, featuring a grid of windows and a prominent vertical glass column. The right side shows a large, multi-story glass atrium with a complex, angular structural design. The sky is visible through the glass panels.

BUILDING SMART WITH NATURE
RON BAKKER

PLP ARCHITECTURE



LONDON



TOKYO



SINGAPORE



AMSTERDAM

URBAN ECOSYSTEMS

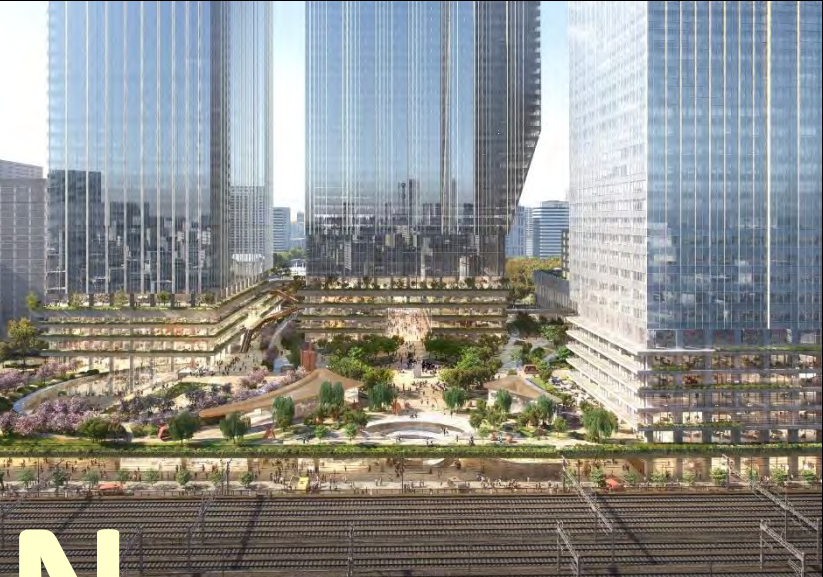

MASTERPLAN

FUTURE OF WORK



WORKPLACE



WORKING WITH THE BIGGEST BRANDS



NEW LIVING CONCEPTS



RESIDENTIAL



NEW LIVING CONCEPTS

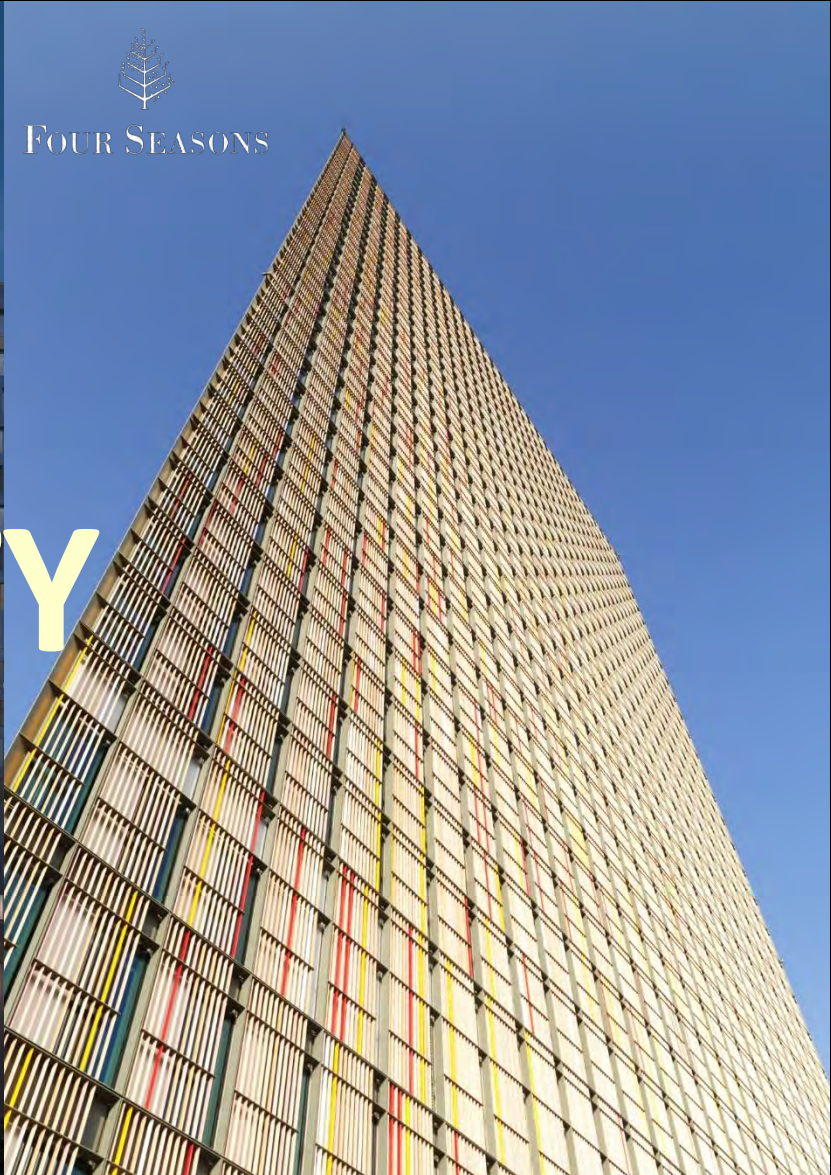

HOSPITALITY



ARCHITECTURE



MAKING A PLACE



MAKING A PLACE

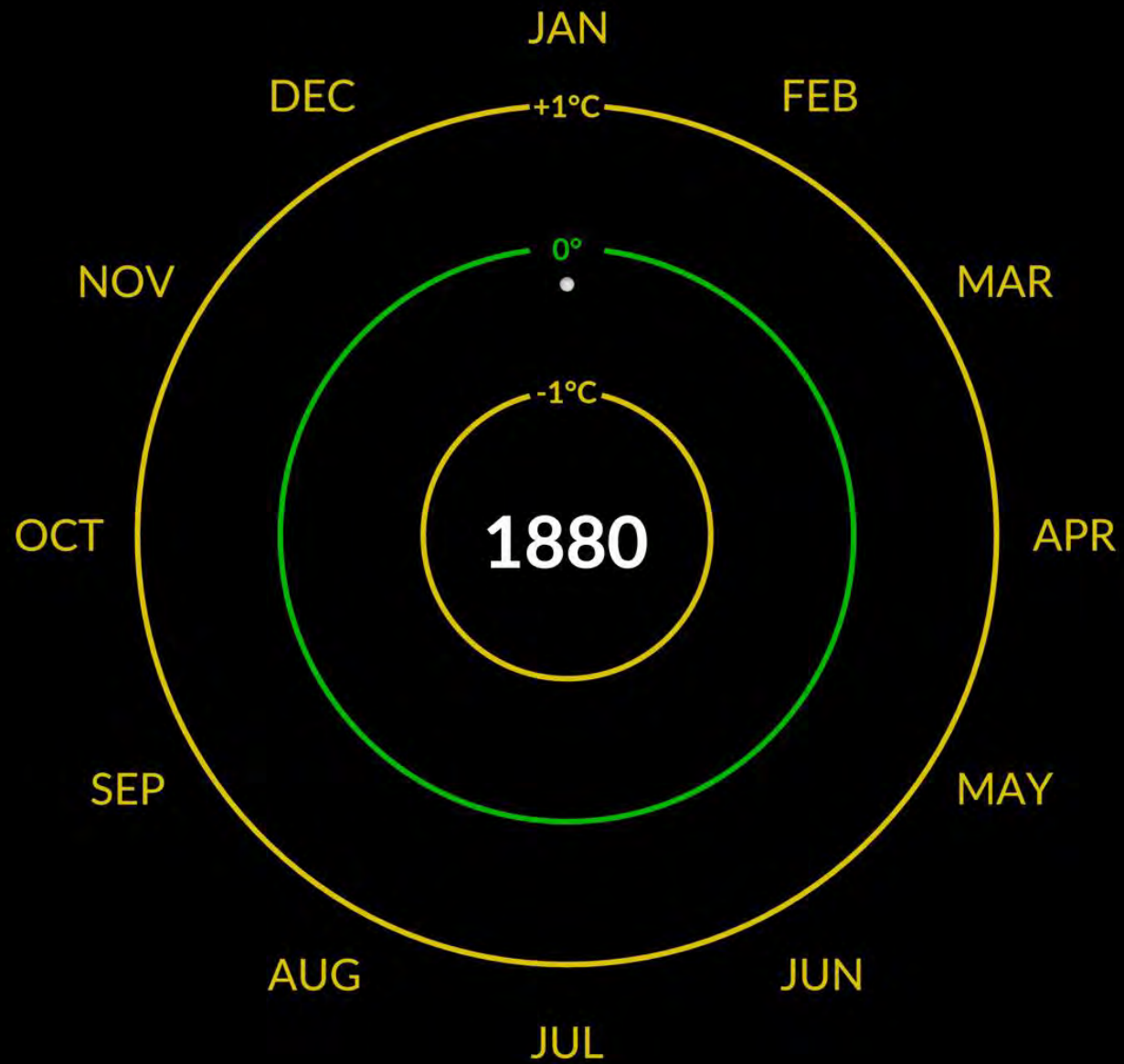

THREE PROJECTS



EDGE



TREE HOUSE



TOWER TEN



THE **EDGE** AMSTERDAM



In 2015,
Bloomberg said:
“The Edge is the
most sustainable
office building in
the world, and
possibly the
smartest”.

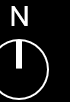
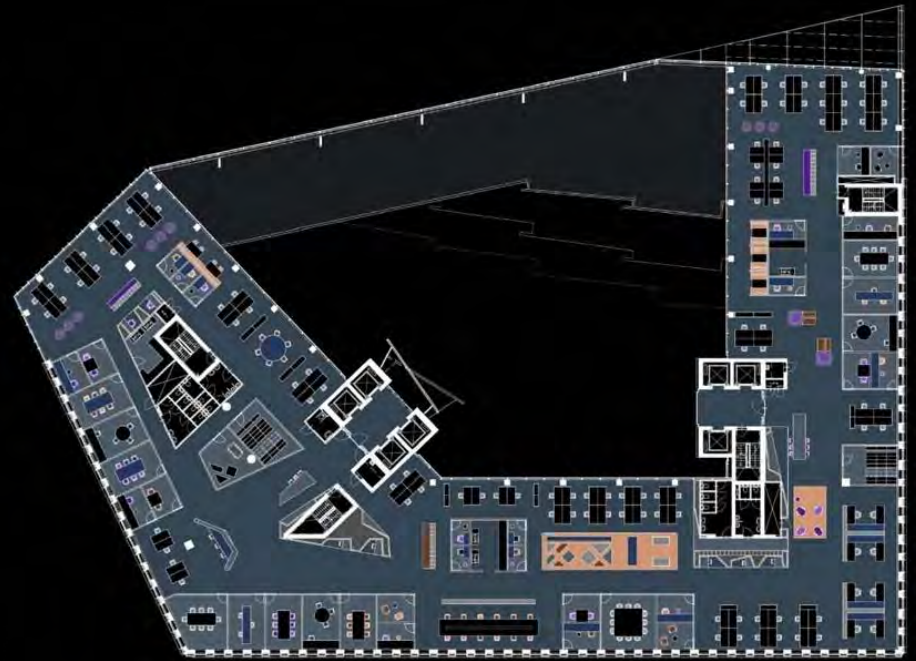

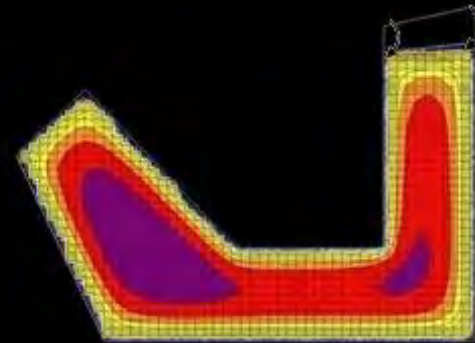
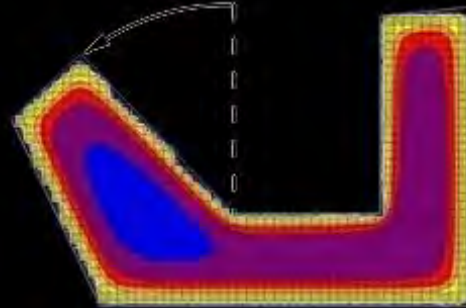
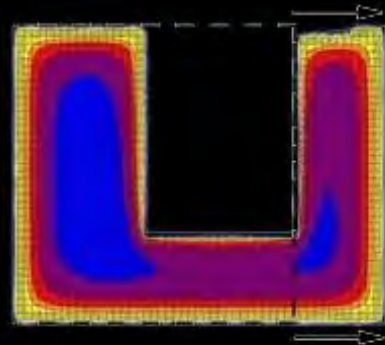
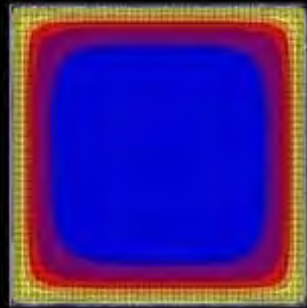
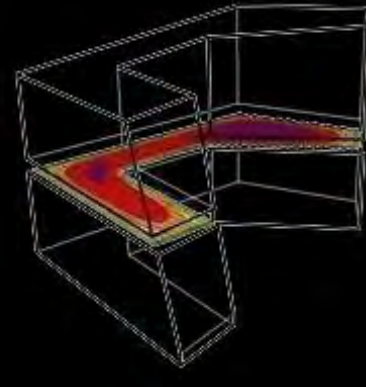
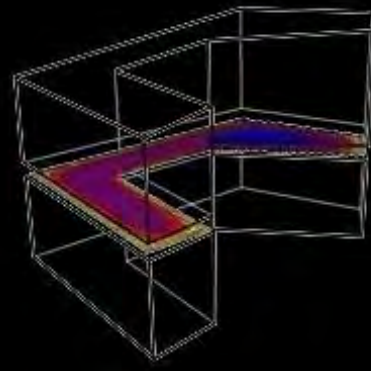
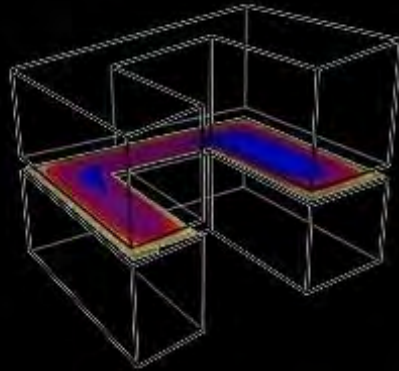
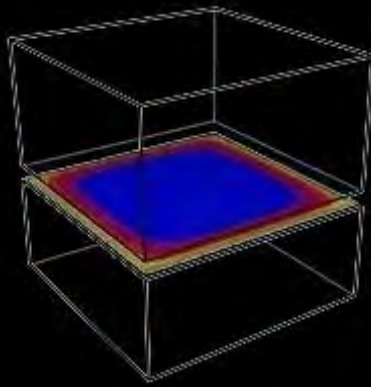

daylight v sunlight





4,200 m² PV
= carbon neutral

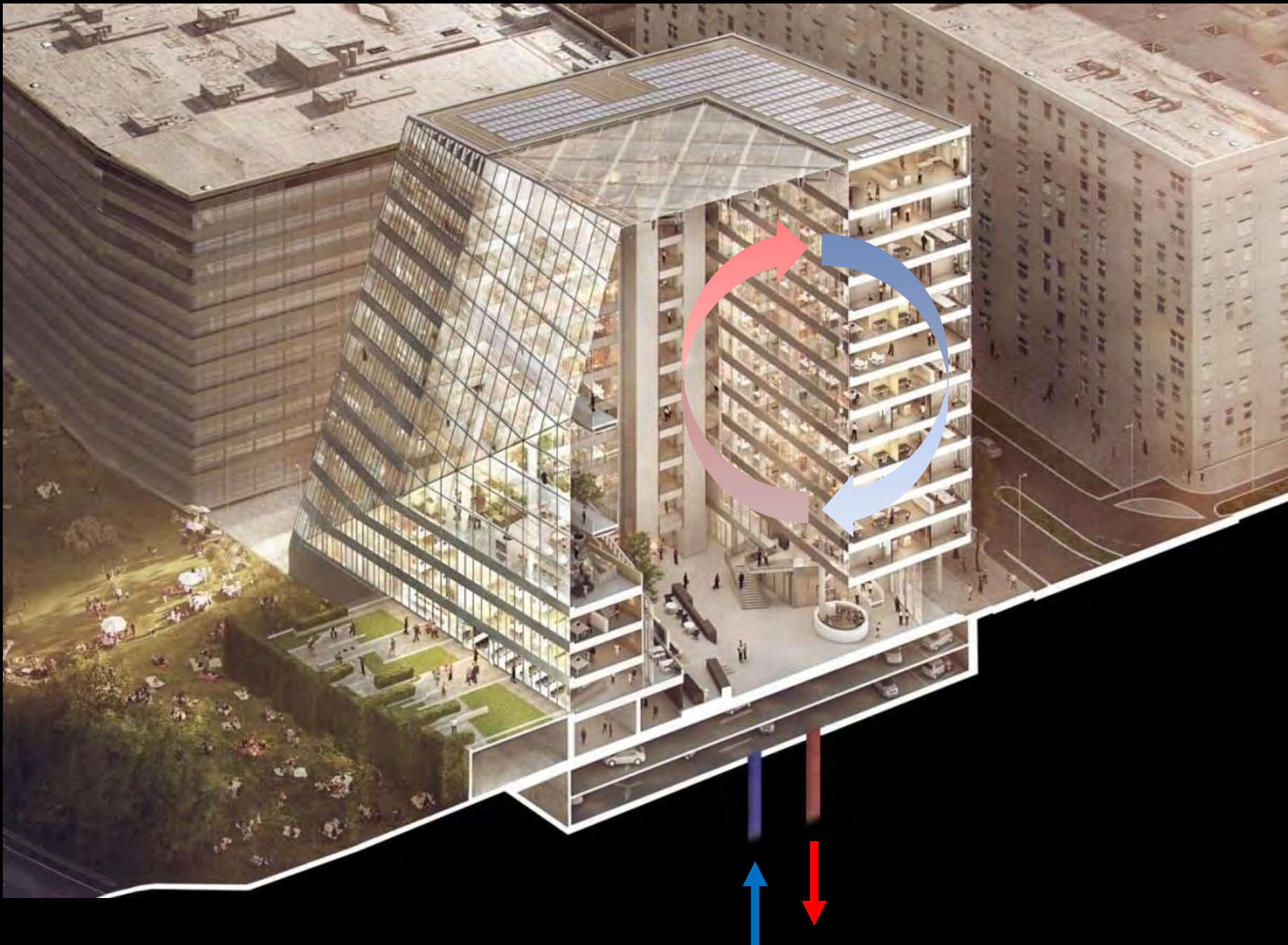

aquifer = thermal battery



Centrum Tandheelkunde Amsterdam



1.61

CABRIOL
EDGE



1.60

CARROLL





set temperature
and lighting

to individual
preferences

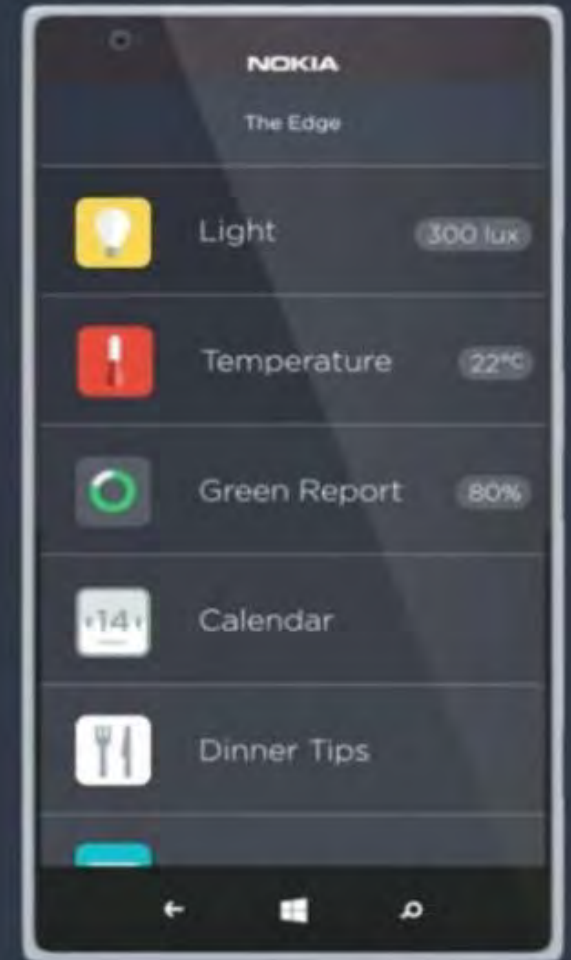

© 2015 Nokia. All rights reserved.



GREEN

ELECTRICITY COST

70% ↓



HEATING AND COOLING COST

±0



CARBON NEUTRAL

±0



SMART
TECHNOLOGY

BUILDING MANAGEMENT COST

40% ↓



CAPITAL COST RETURN

8.3
YEARS



SPACE OPTIMISATION

1,000 DESKS
FOR 3,100



WELLBEING

ABSENTEEISM

45% ↓



TALENT ACQUISITION
DELOITTE APPLICATIONS UP

2.5 X



EMPLOYEE SATISFACTION



efficient and productive real estate

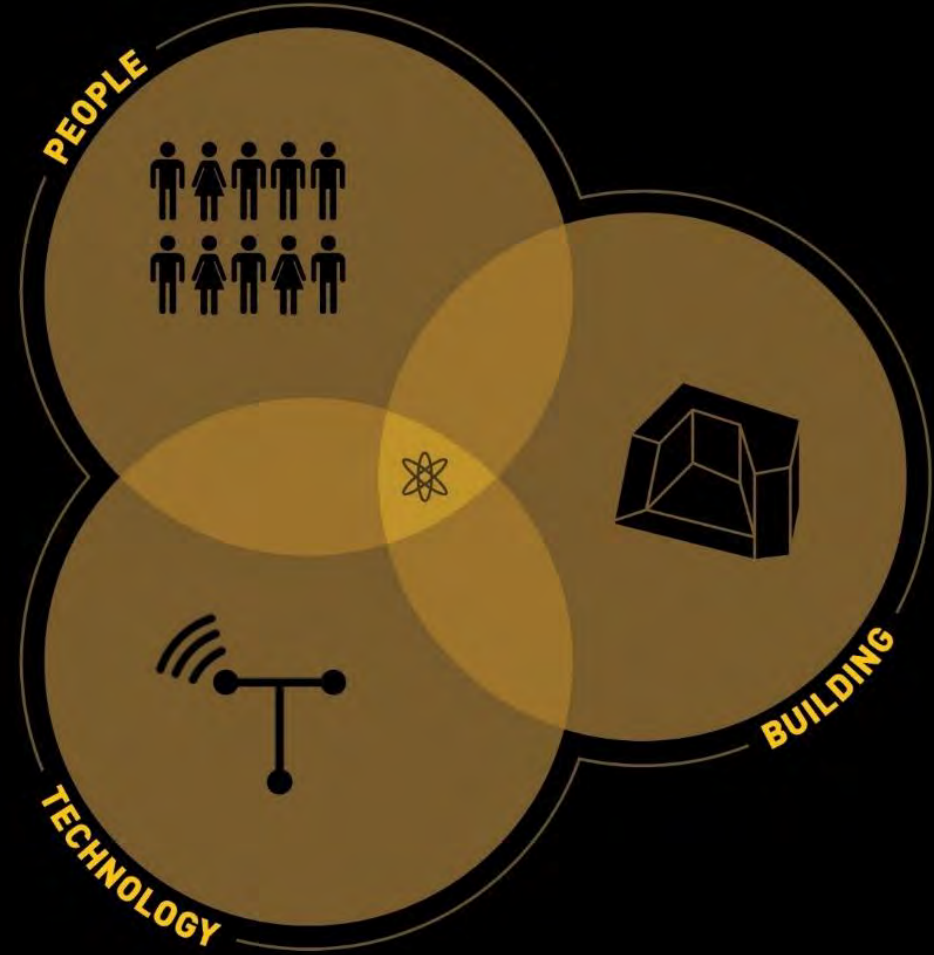

feedback loops

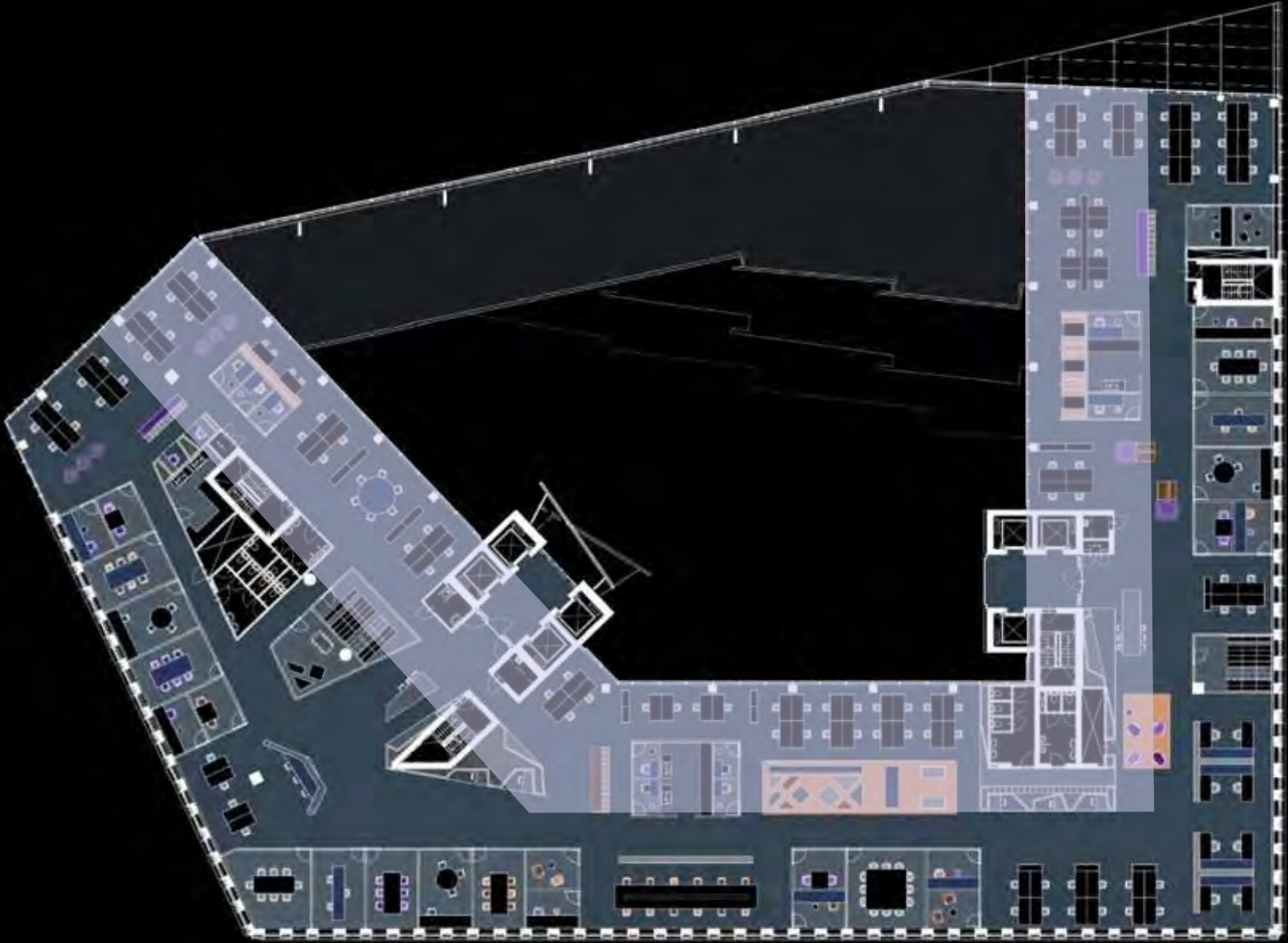

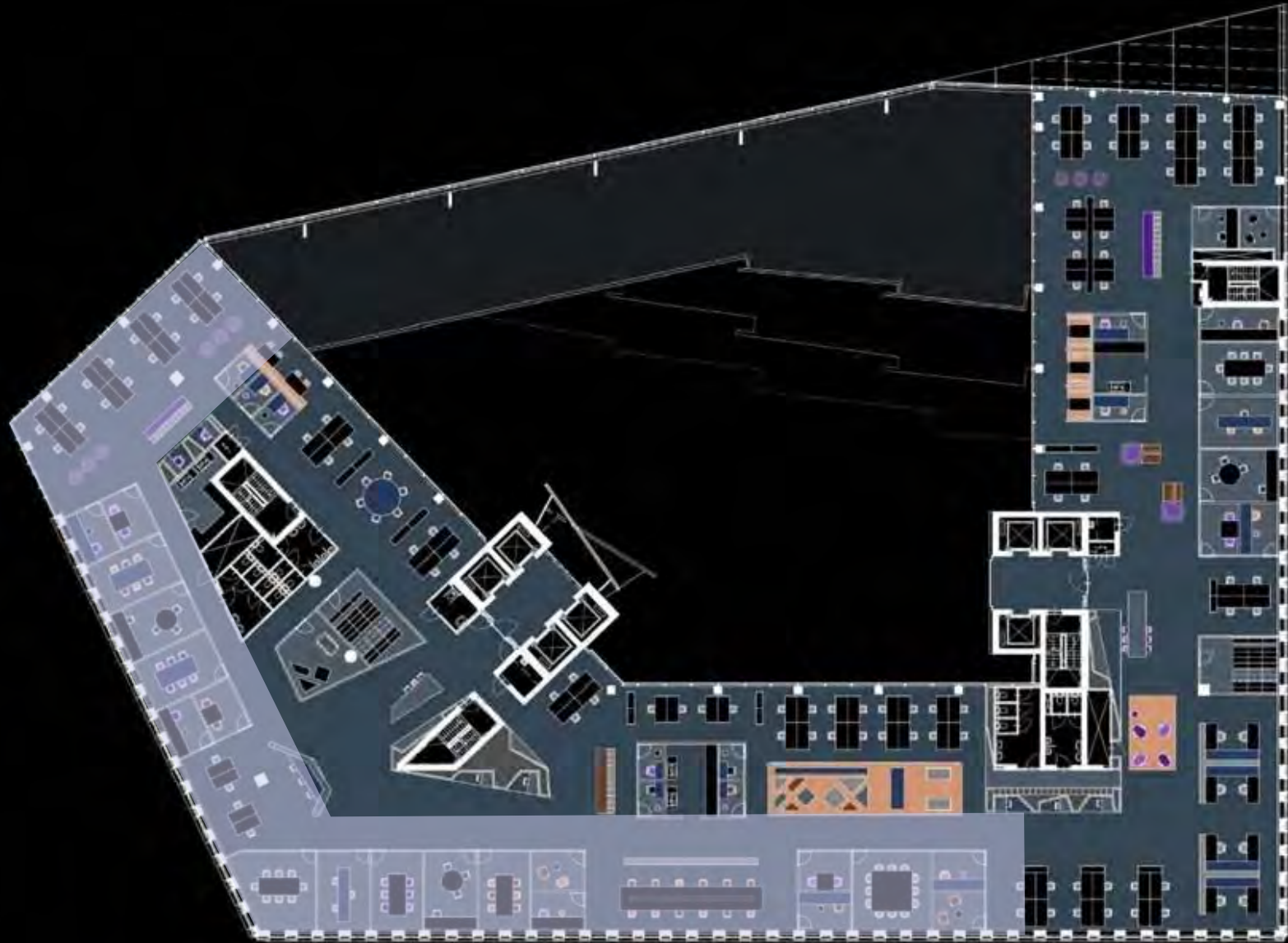

morning sun

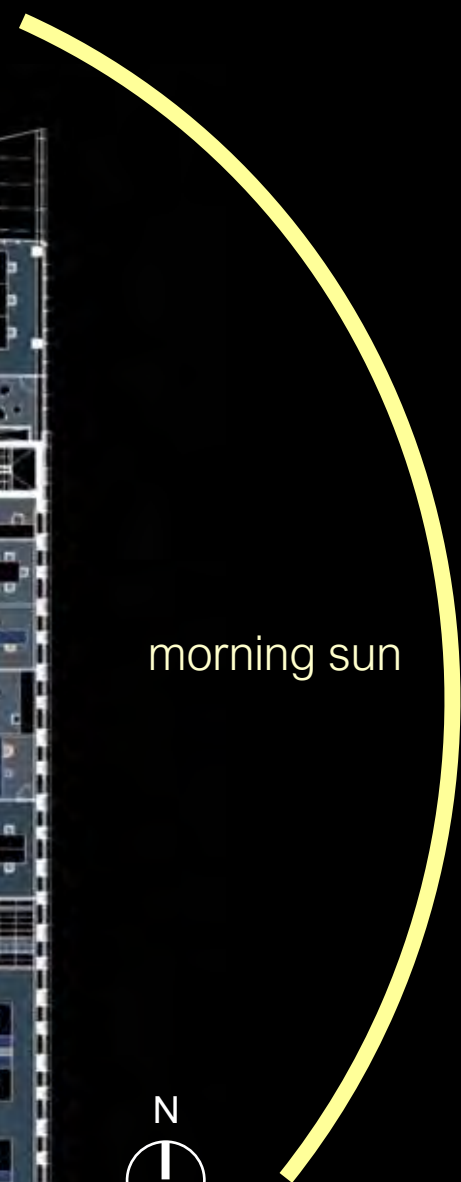

afternoon sun

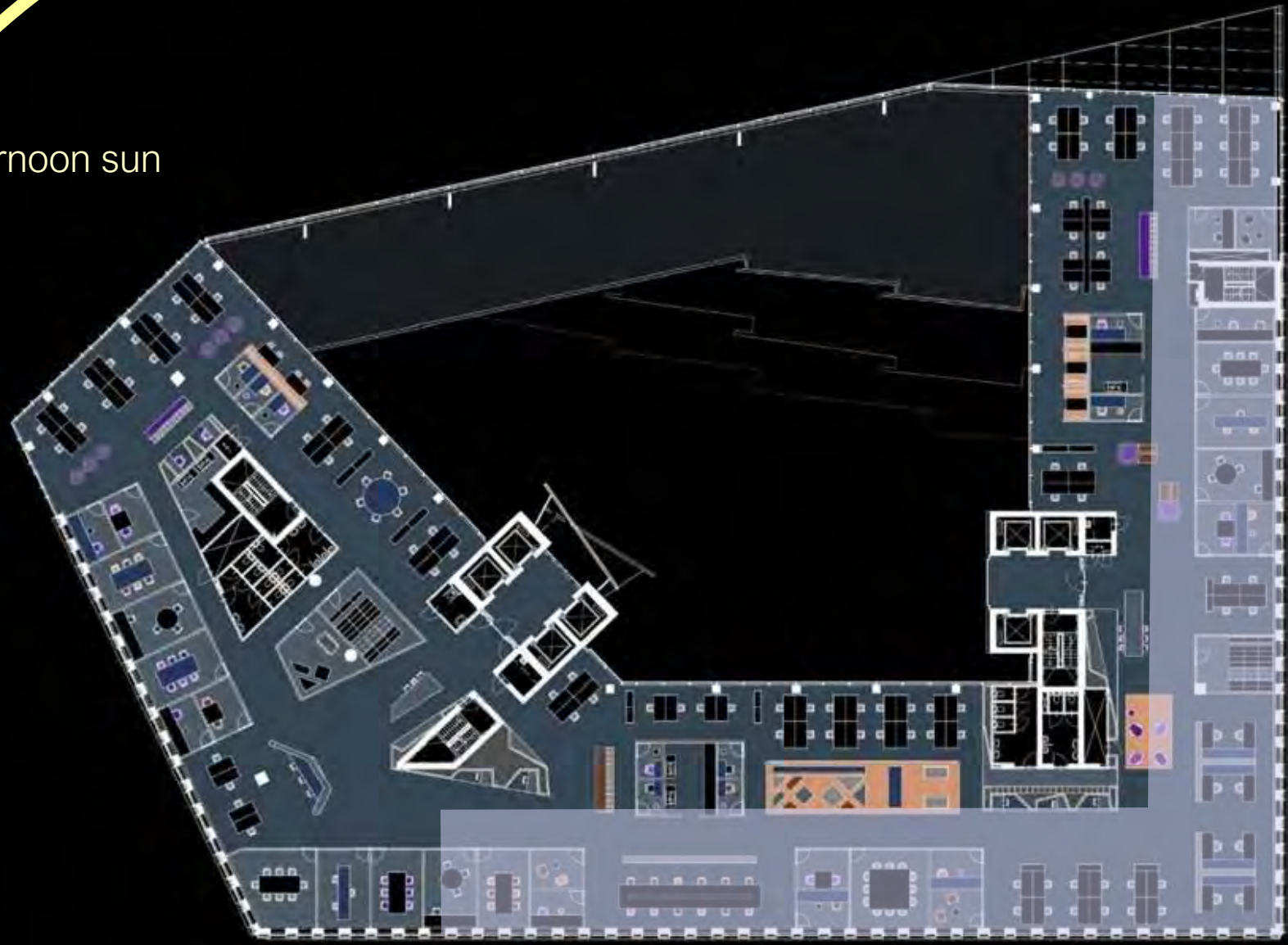

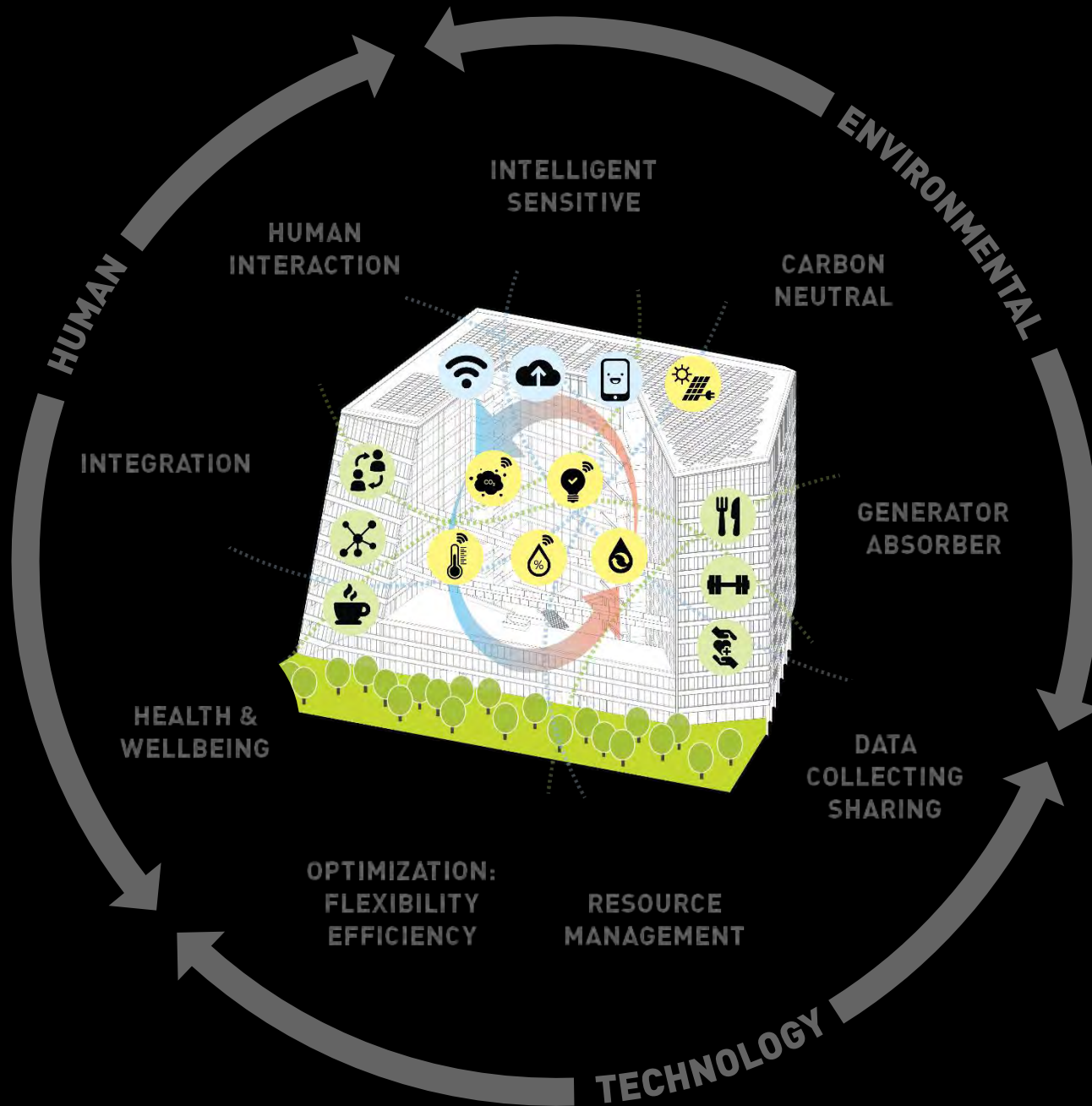

a smart building in 2023



TREE HOUSE ROTTERDAM

Residential floors

Lodging and Amenities

Mixone

Station Plaza

Green Roof Terrace

East Plaza



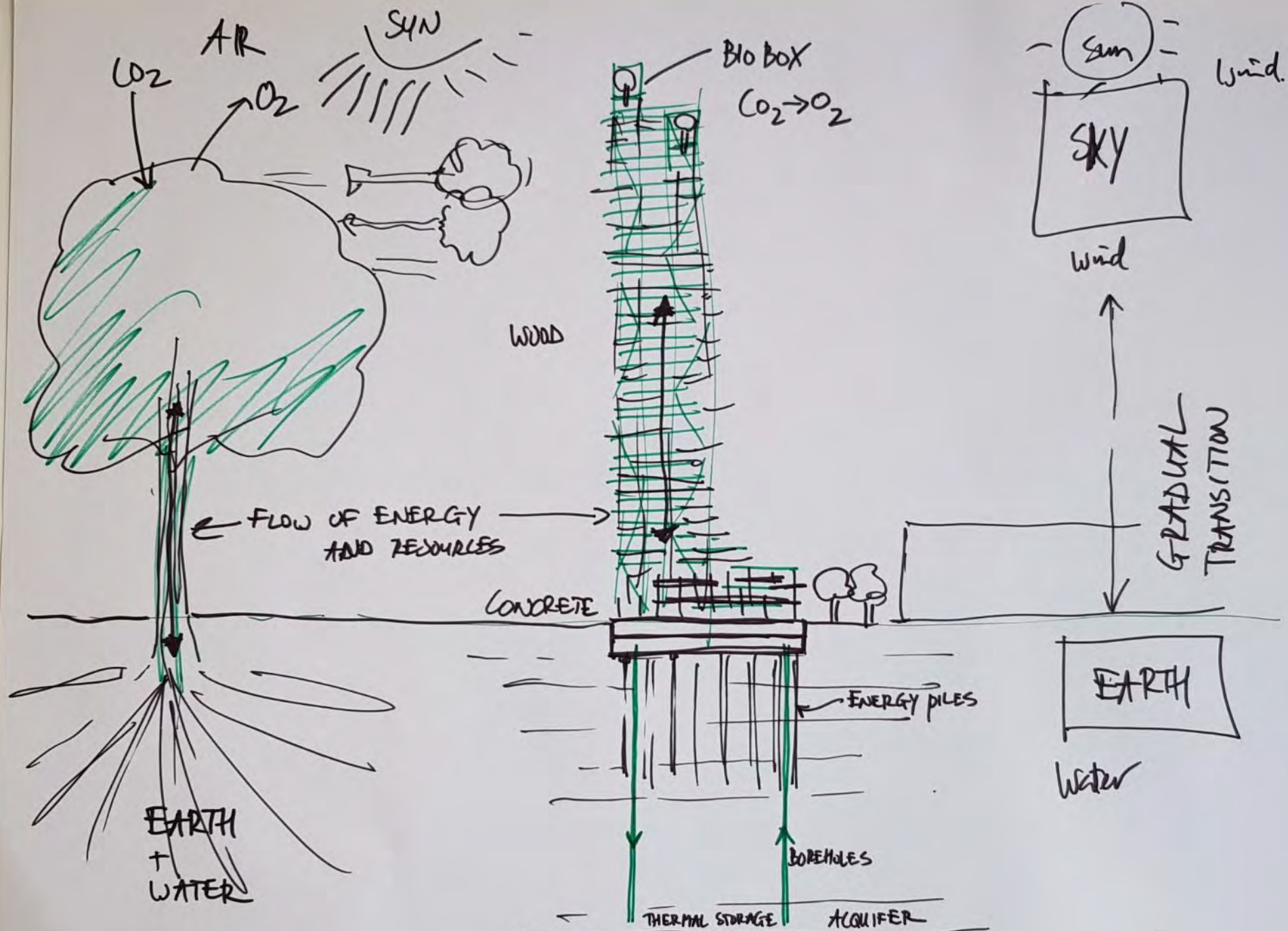



Natural network with other buildings



Building orientation - natural lighting



Water collection -projections



Building energy - PVpanels



Natural filter lobby



Connection with other buildings



Energy use reduction



Collection for plants



Water collection for toilets



Solar light energy



Indoor renewed air



>130 m
green house - penthouses



50-130 m
winter garden - north facade



30-50 m
different height ecosystems



10-30 m
blackbird, mason bee
aromatic plants, market garden



2-10 m
atalanta butterfly, shadbush,
house sparrow, public garden



0-2 m
robin, nightingale
garden vegetables for restaurant

aquifer thermal storage

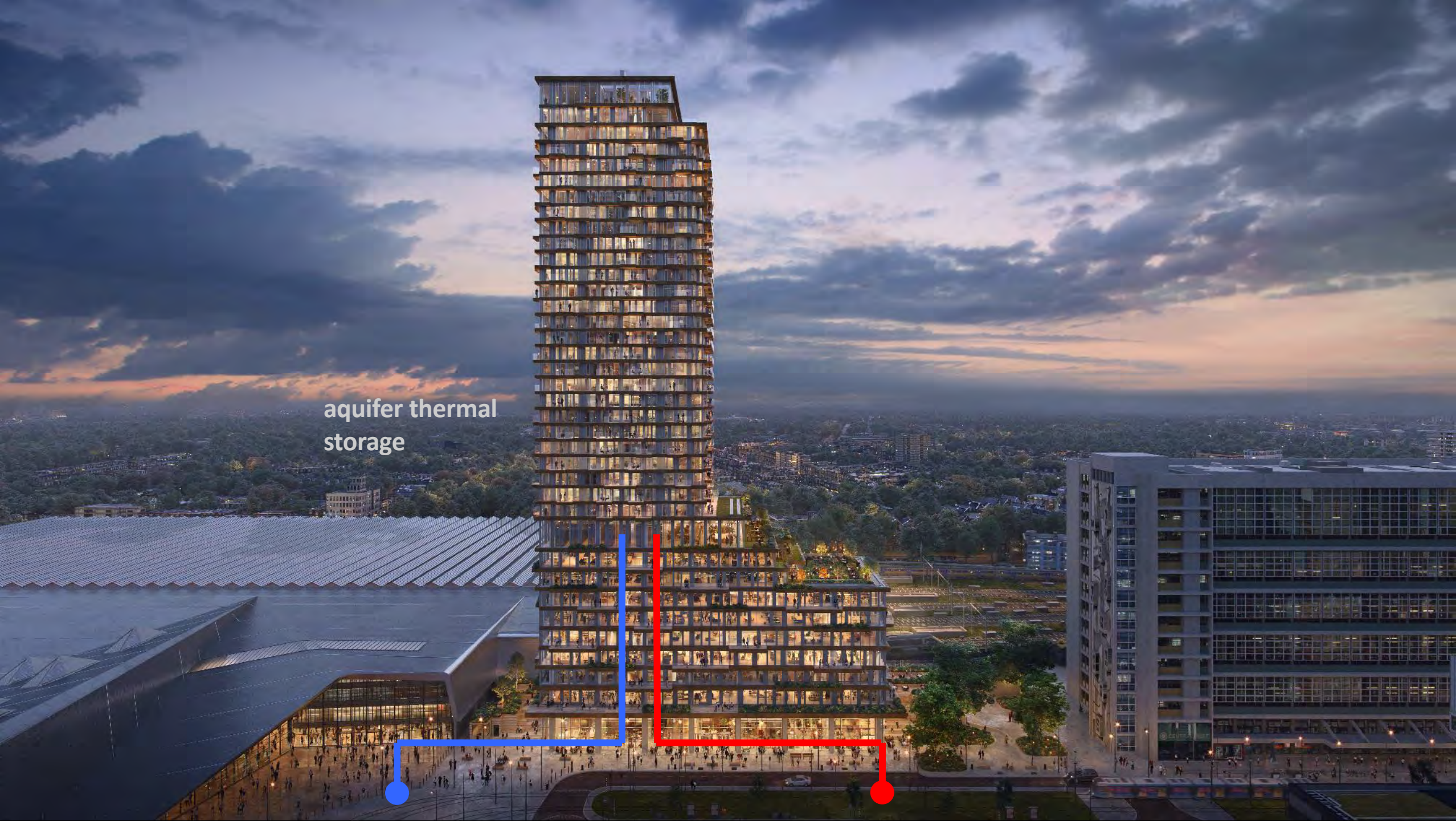

collect rainwater
and use for toilets
and showers





collect solar energy
1500 m² PV



reduce
heat island effect



share heating
and cooling





natural habitats +
nesting places





TEST ME

dupli

dupli

PLATOWOOD

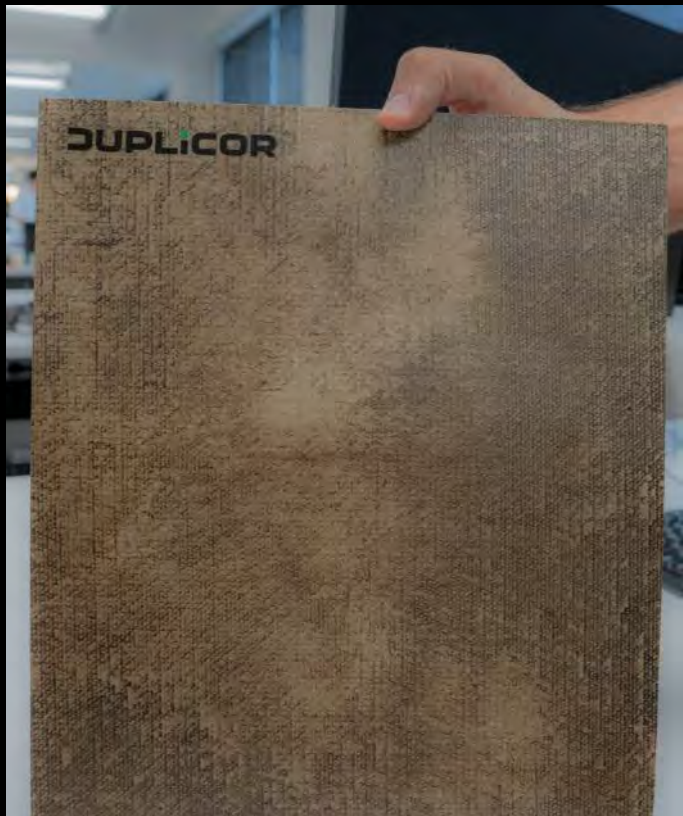

bio-based and made from waste



bio-based and made from waste







TOWER TEN AMSTERDAM



PARIS 2030

45% reduction of carbon emissions

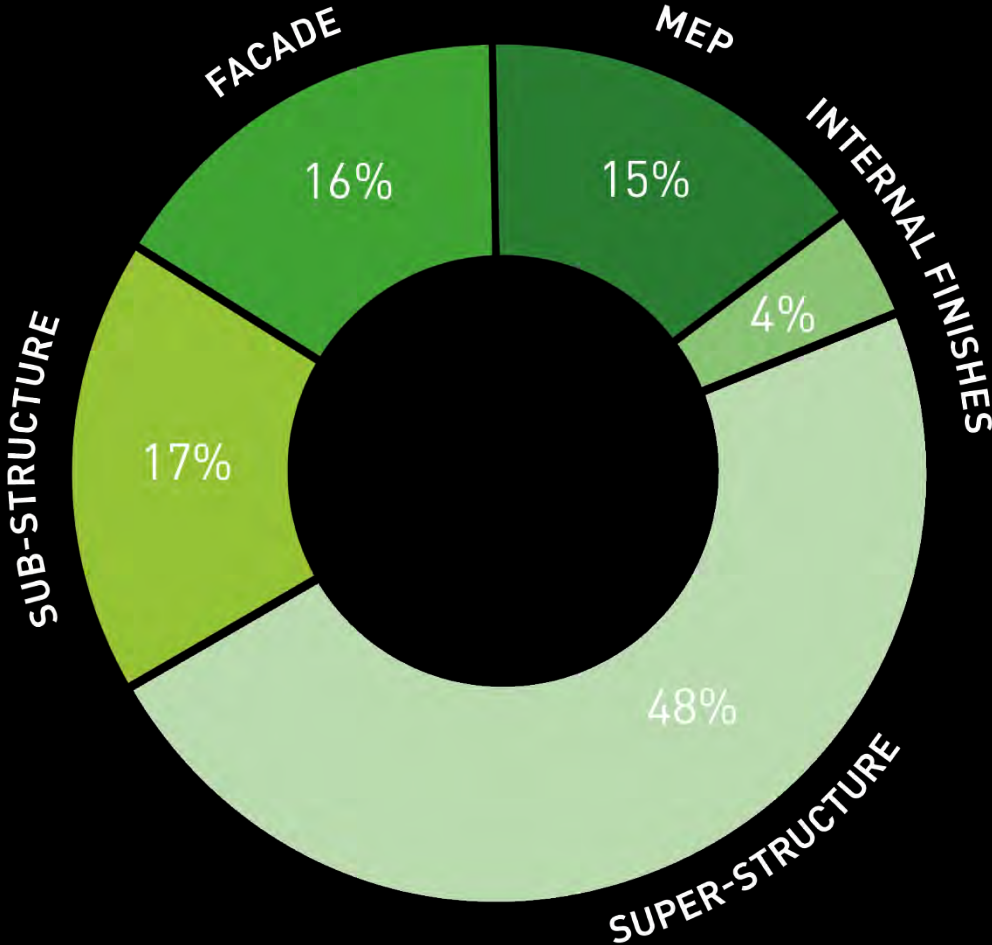

TYPICAL BREAKDOWN OF OFFICE EMBODIED CARBON BY BUILDING ELEMENT

- Retained
- Demolished and new build
- Extend

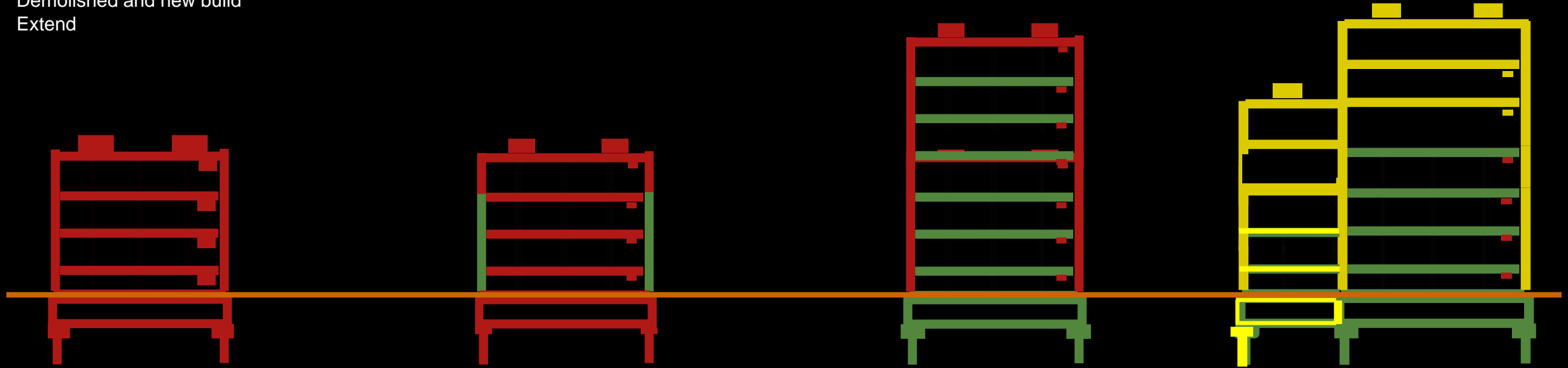

Demolish and new build

Retain facade

Reuse structure and retrofit

Reuse structure and extend



Holborn Viaduct, London, UK

Cleveland Clinic, London, UK

Corso Como Place, Milan, IT

WTC Tower Ten, Amsterdam, NL











existing floorplate

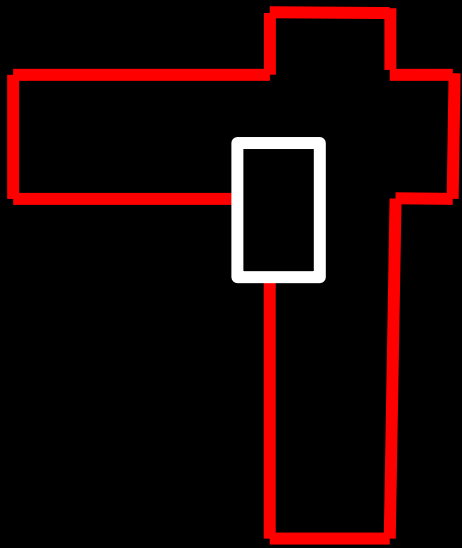

low rise

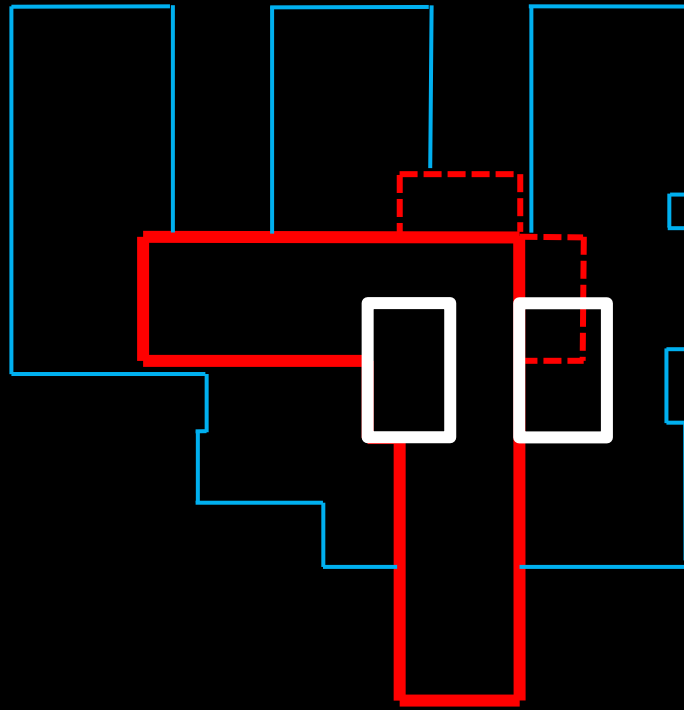

high rise

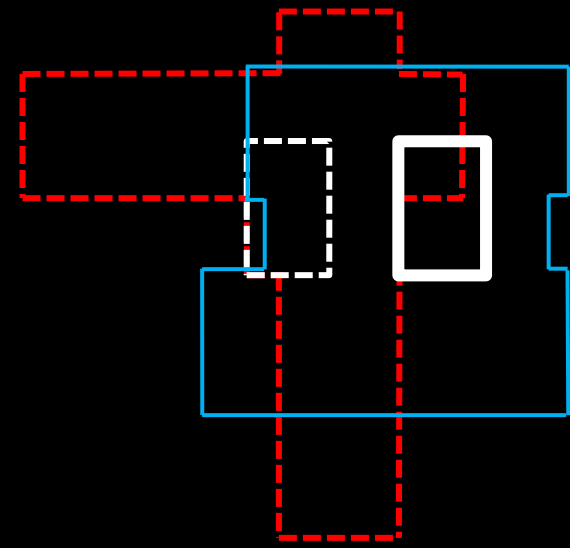

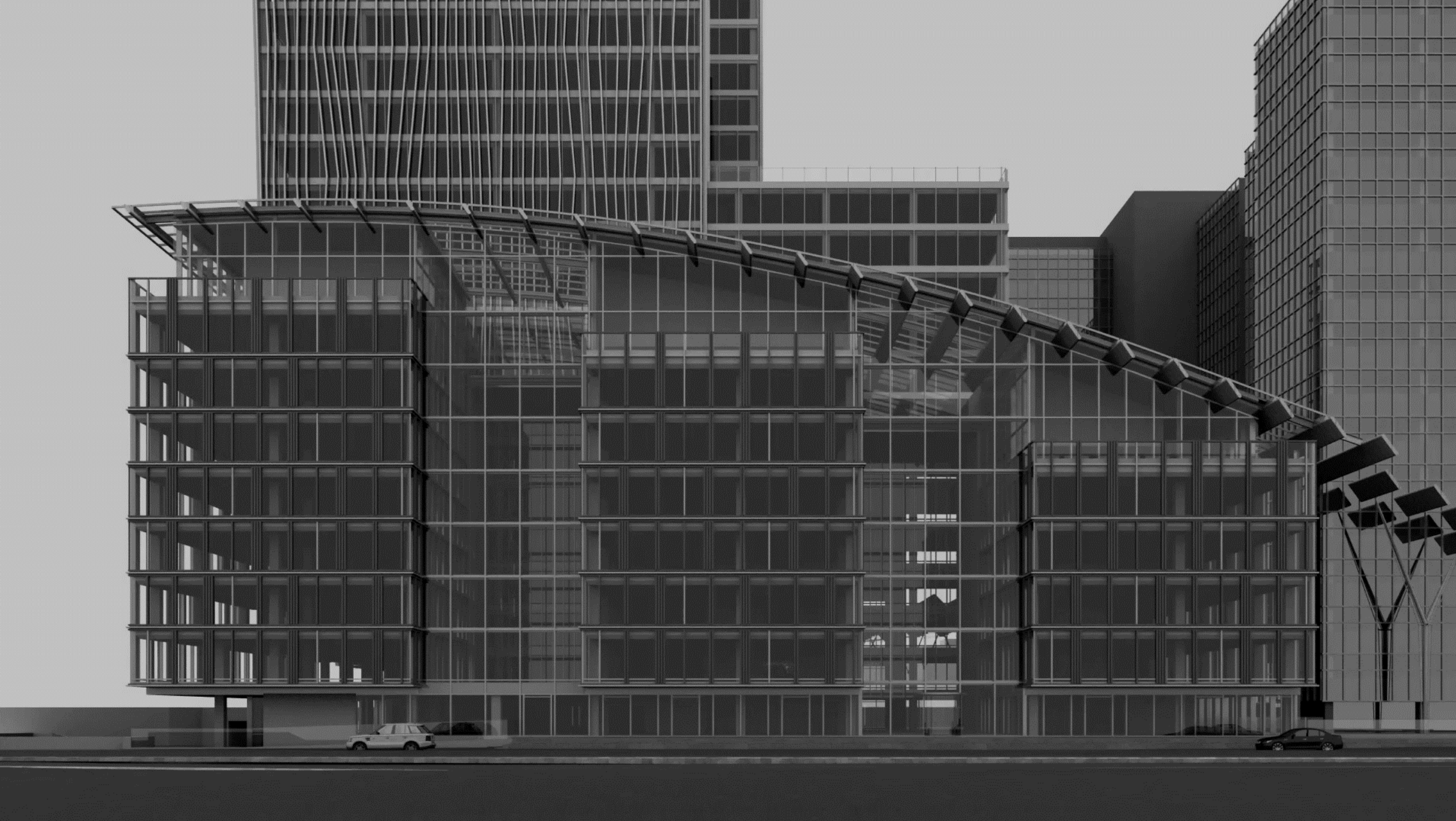



last week

An aerial photograph of a modern architectural complex. In the foreground, a building features a prominent white, vertical slat screen that filters light. Behind it, a multi-story building with a glass facade is visible, showing interior levels with people. To the left, a multi-lane highway curves through a green, wooded area. In the background, a city skyline is visible under a hazy sky, with a tall, thin tower standing out. The overall scene is a blend of nature, infrastructure, and modern architecture.

thank you!

rbakker@plparchitecture.com